T2 Ultra 5 User Manual

Thank you for purchasing the "T2 Ultra 5".
Please read this manual carefully
before use to ensure proper fitting.

How to carry T2 Ultra 5

1. adjusting the chest belt

Pull the three chest belts and adjust them
to the thickness of your neck.

①

2. pull the BFS cord

Pull the "BFS (Back Fitting System)" cord on the back,
Secure the pack to the center of the rib cage (①).
To release the cord, press and hold the cord lock button and pull the part shown in the image.
Release can be done even while riding by pulling (②)

Three important points for comfortable carrying

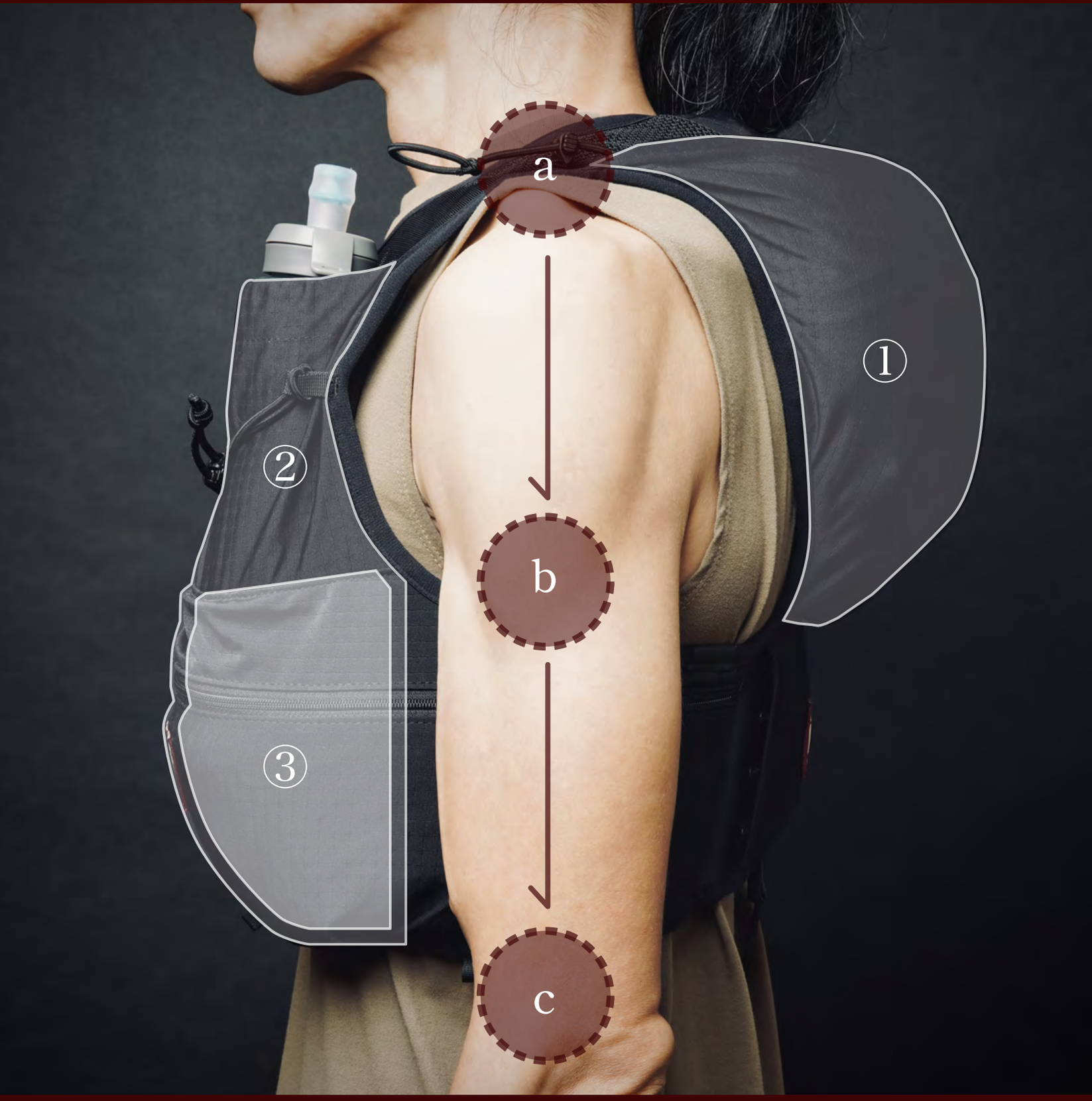

The front-rear weight distribution of the storage 50 : 50

When the weight distribution between the back storage (①) and front storage (②③) is close to "50 : 50", the load is placed on the ridge of the trapezius muscle (a), the center of the rib cage (b), and the pelvis (c), which supports the upper body.

Do not overpack the back storage.

Overpacking the back storage (①) will cause an imbalance in the front-back weight distribution and pain in the collarbone area.
Overpacking also makes the storage space thicker, which shifts the center of gravity away from the center of the rib cage, making it difficult for the pelvis to bear the weight, Use the thinness of the image above as a guide.

Do not overstuff the front pockets.

The front pocket (③) is a large-capacity pocket that holds approximately 1.5 liters (L size) on each side, or nearly 3 liters on both sides combined.
Please note that overstuffing these pockets will place a higher burden on your body due to the bounce caused by the stretching and contraction of the stretch fabric that occurs when running!

How to use the back storage.

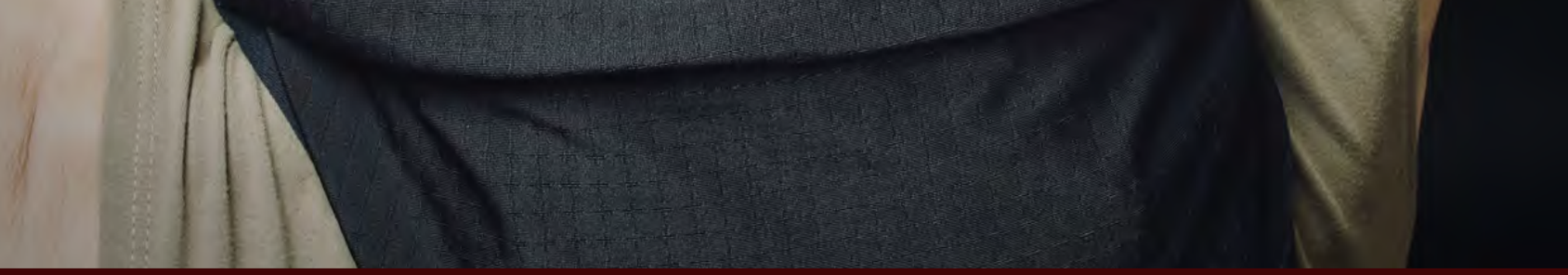

How to use the main pocket.

The main pocket is on the back side of the back storage.
When combined with the optional mesh storage
(see image above)
or waterproof storage, it is possible to load
and unload without lowering the pack.
To put in and out the optional storage,
pinch the top of the main pocket
and unfold it as shown in the image above.

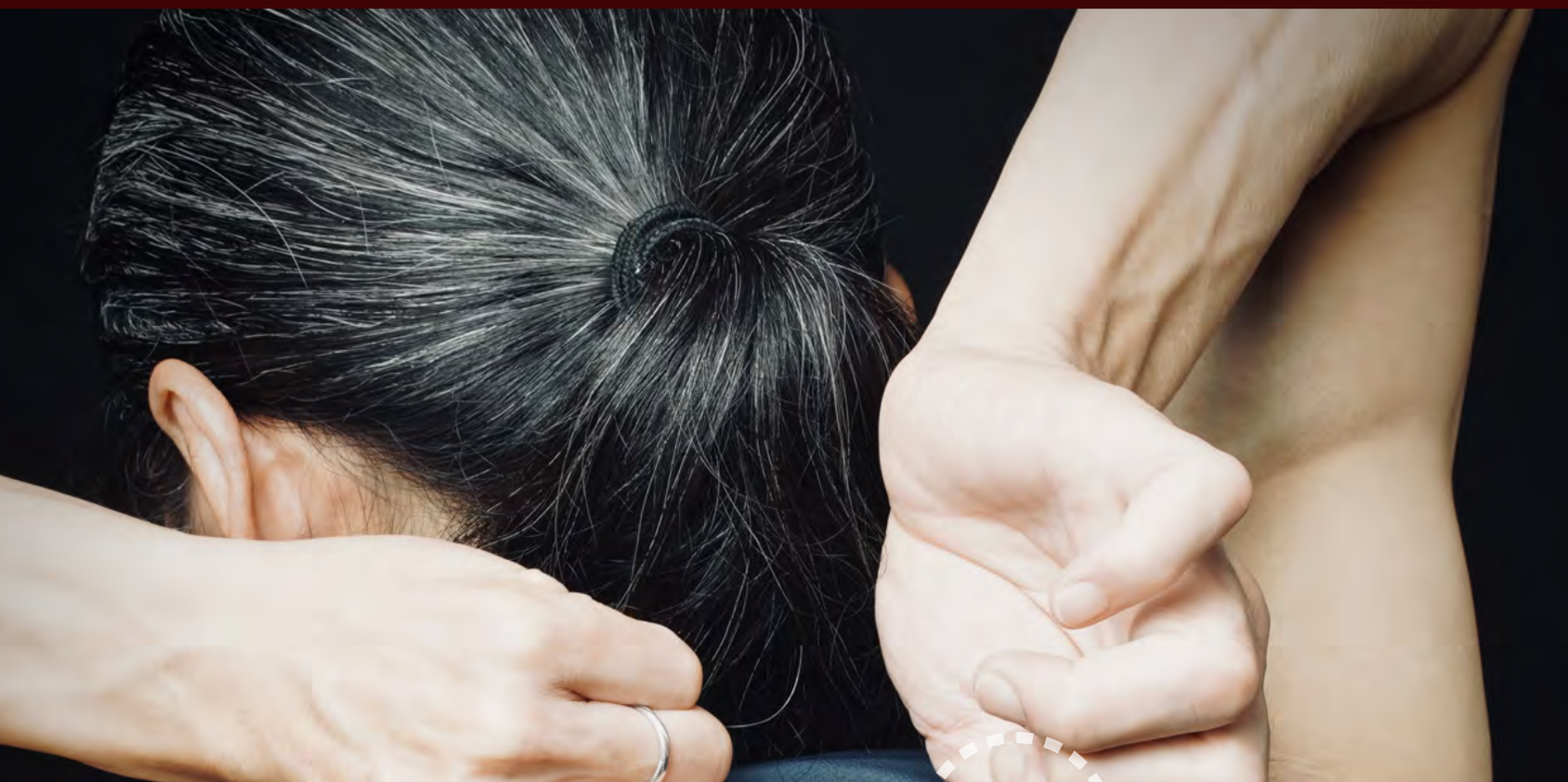

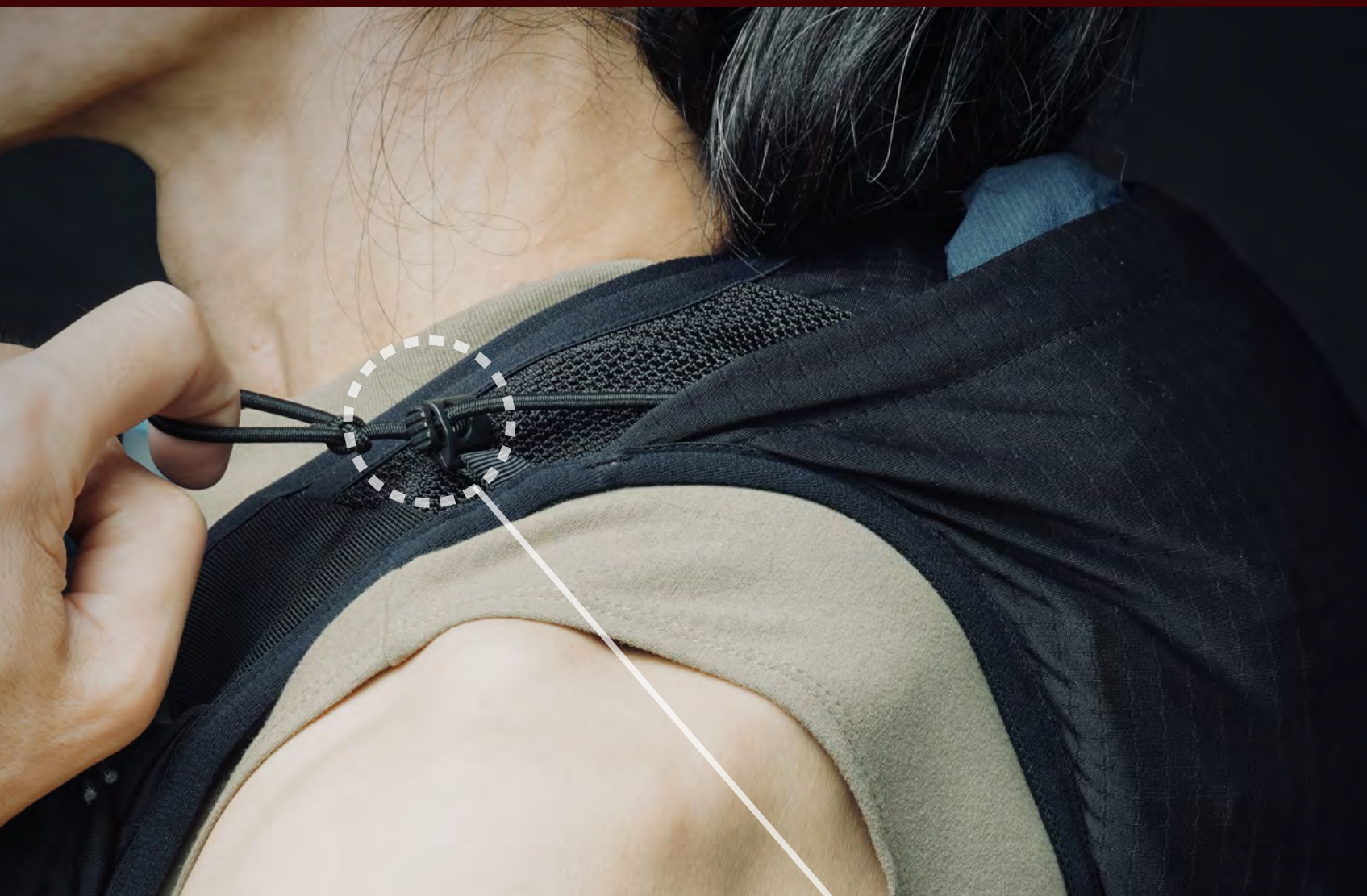

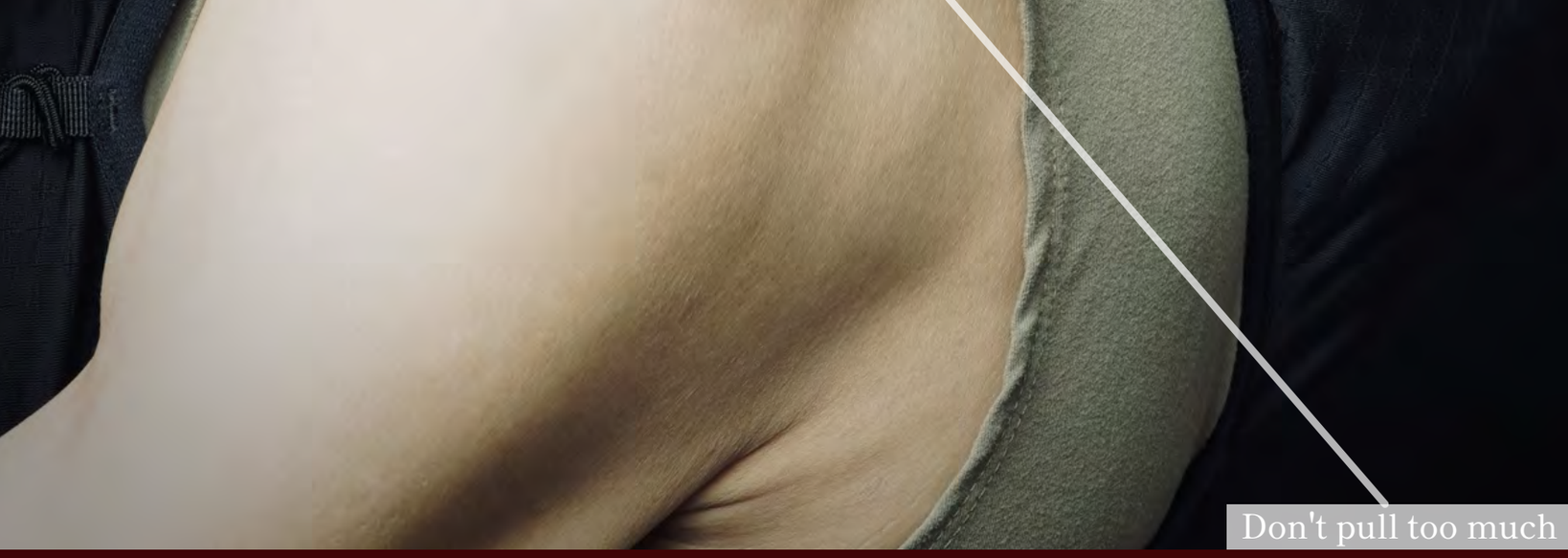

How to use the shell pocket.

On the outside of the main pocket is a shell pocket
for storing a wind shell or other items.
As with the main pocket,
pinch the top of the shell pocket to expand it
for smooth insertion and removal.

Pulling the shoulder cords (②) prevents
the shell from falling out,
compresses the main pocket,
and prevents the pack from swinging.

If you pull hard on the shoulder cords,
it will be difficult to put in and out the shell and main pockets.
If you put your luggage in the shell pocket by mistake,
it will induce the luggage to drop or shake.

Note.
Shell pockets are for storing lightweight clothing such as windshells.

Please note that
if you put a heavy load in the Shell Pocket,
the load will fall or swing vertically.

How to use the various front pockets

①

②

How to use the flask pocket

Align the cord at the top of the pocket between the flask reservoir and the cap before pulling to prevent the flask from falling out when riding (①).

Pulling the bungee cord in the center of the pocket prevents water from falling out and prevents the flask from falling to the bottom of the pocket or dripping outside the pocket (②).

Hooking the loop of cord at the top of the pocket between the flask reservoir and the cap makes it difficult to remove, but holds the flask in place tightly (③)

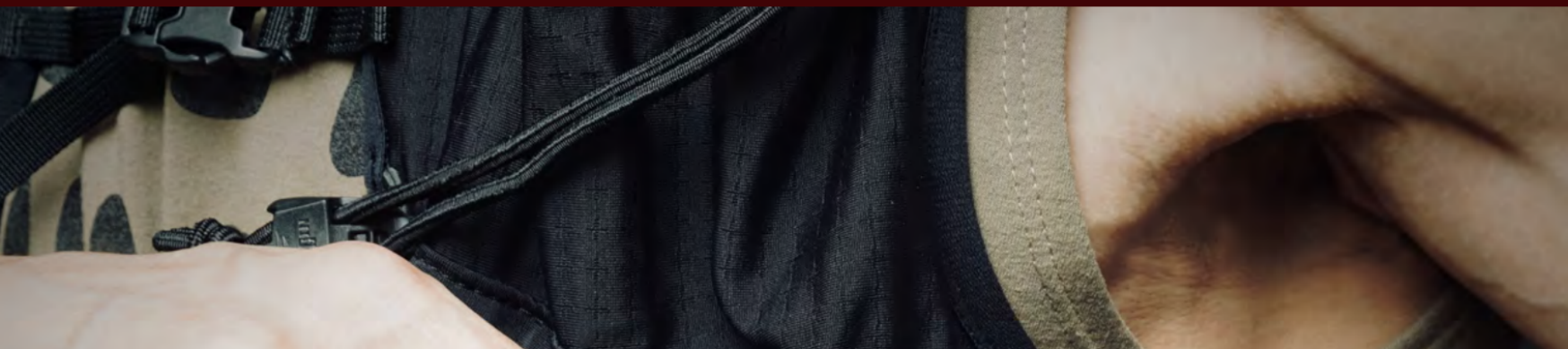

Using the Front Pocket

The front pocket (③) is a large-capacity pocket
that holds approximately 1.5 L (L size) on each side,
or nearly 3 L combined on both sides.
Please note that if you stuff too much into these pockets,
the bounce caused by the stretching
and contraction of the stretch fabric that occurs
when running will place a higher burden on your body!

How to attach trekking poles

You can attach trekking poles by using the bungee cords (②)
used for the flask pocket sway stopper
and the attached bungee cords.
Please pass each bungee cord through the loop of the tape
in the position shown in the image above to secure the poles.

Please note that
it is not possible to attach trekking poles
and stopper the swing of the flask pocket at the same time.